

AVCamsPlus – Your Weather InSight

<http://avcamsplus.faa.gov>

Session Title:

Ceiling and Visibility Forecast/NowCast
Improvements CONUS and Alaska,
to Include Use of Models, Satellites, and Cameras

**Presented at: Friends and Partners of Aviation
Weather (FPAW) meeting**

By: Daniela Kratchounova

Date: Jul 12, 2017

**Federal Aviation
Administration**

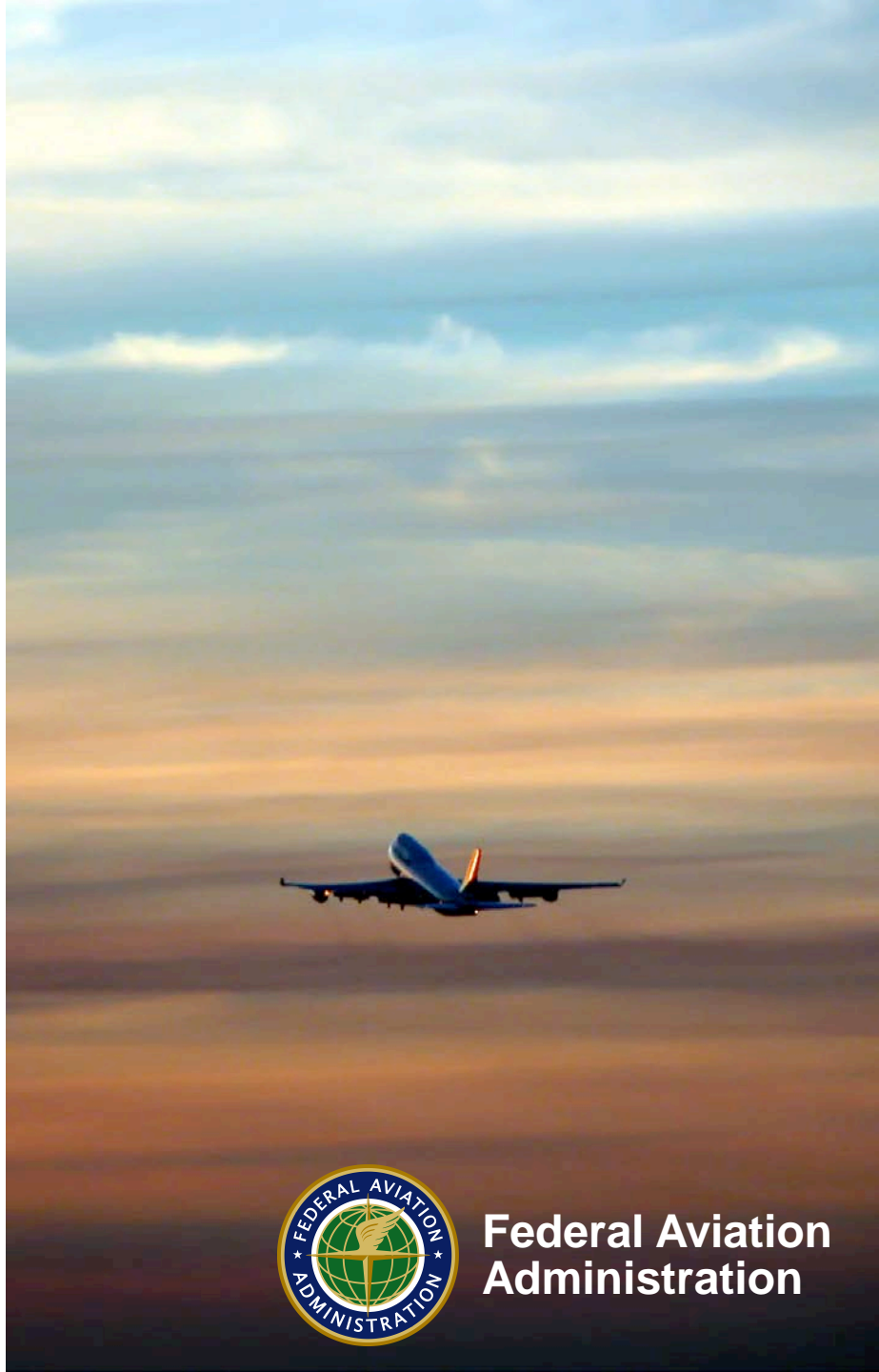

AVCams*Plus* – Your Weather In*Sight*

- **Goal** - Provide a comprehensive weather self-briefing and Go-No-Go decision-making tool supporting route-based data acquisition
- **Key aspect** - Access to near real-time aviation weather camera images combined with other essential aviation weather data, aeronautical charts, and NOTAMs
- **Benefits** - Minimized need of using numerous sources
- **Method** - User-centered interface design philosophy applied into the end-to-end systems engineering process
 - End-user population – continuously engaged in the design process
 - Demographic composition
 - Significant collaboration between different FAA organizations
 - Aviation Weather Camera Program
 - Civil Aerospace Medical Institute (CAMI)
 - Alaska Flight Services

The Station Model

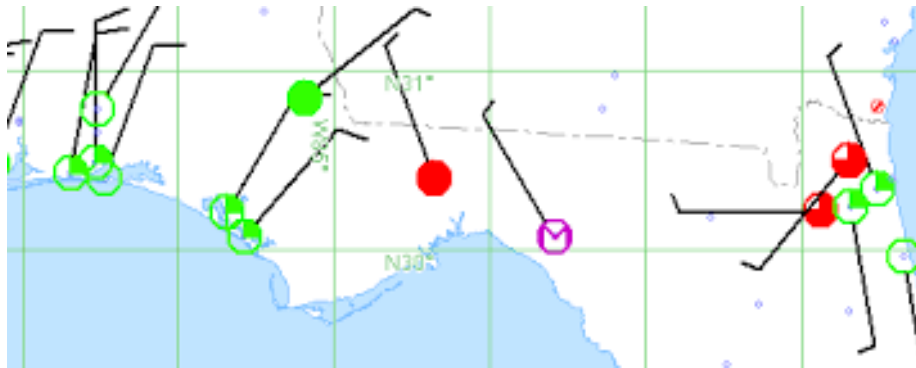
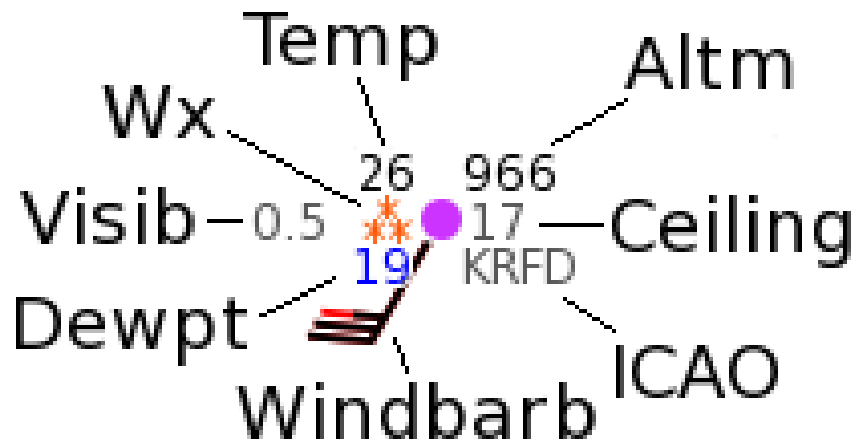

The Station Model Revisited

Airport & Camera Site Symbol
and ICAO ID

Airport PIREP(s)
(last 3 hours)

METAR with flight
category color
coding

Airport symbol
and ICAO ID

Camera Only Site
symbol and Site ID

TAF with the first 4 valid
forecast periods and flight
category color coding

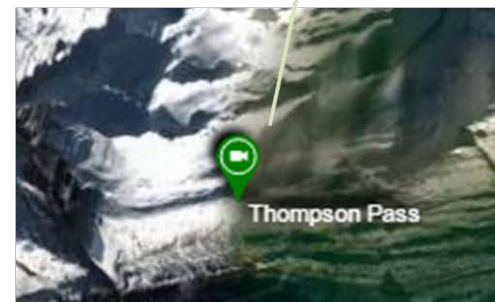

Ceiling & Visibility Presentation

- Current and Forecast Flight Category
 - Available at a glance

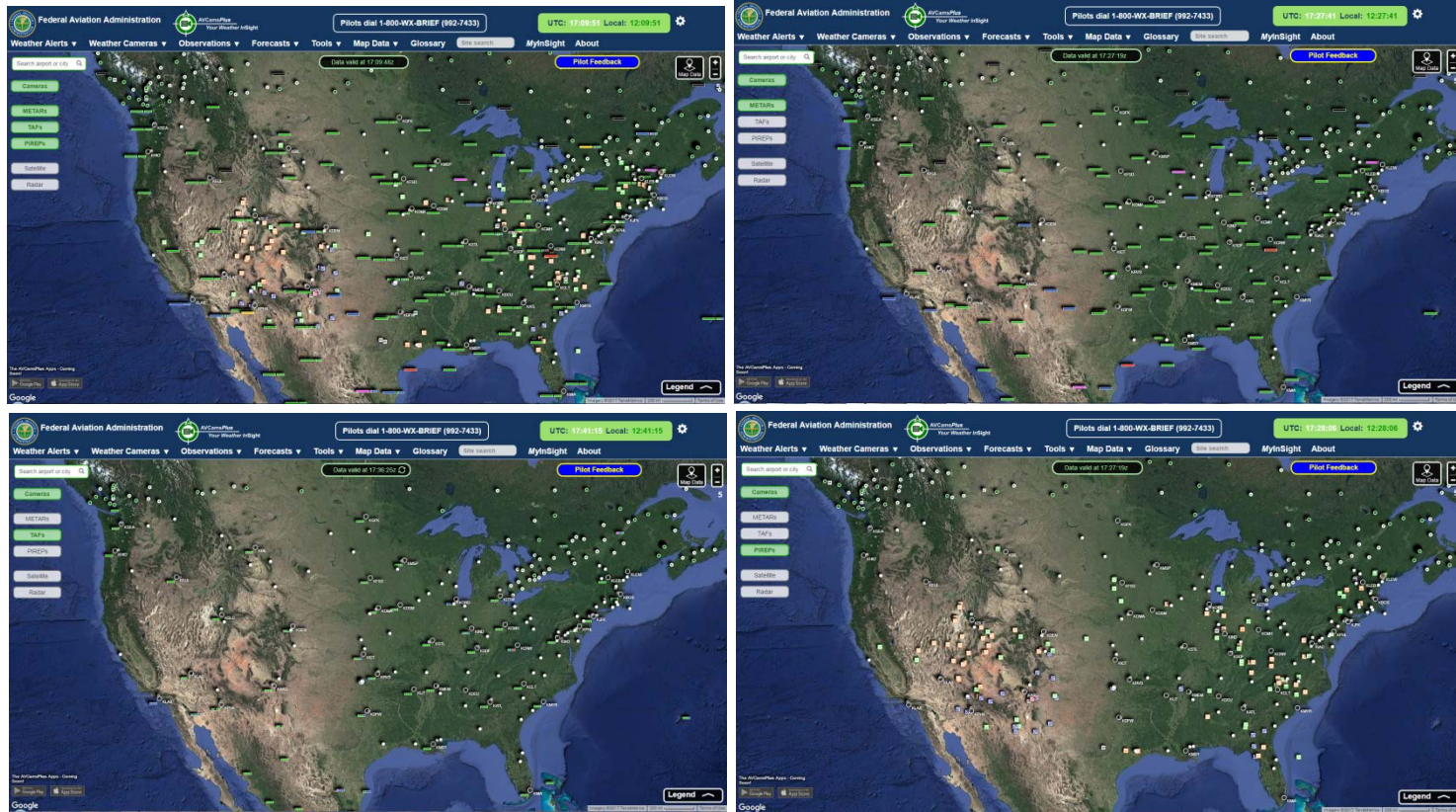

Ceiling & Visibility Presentation

- Current and Forecast Flight Category
 - Details available in raw and plain text
 - Color coded Flight Category based on ceiling & visibility

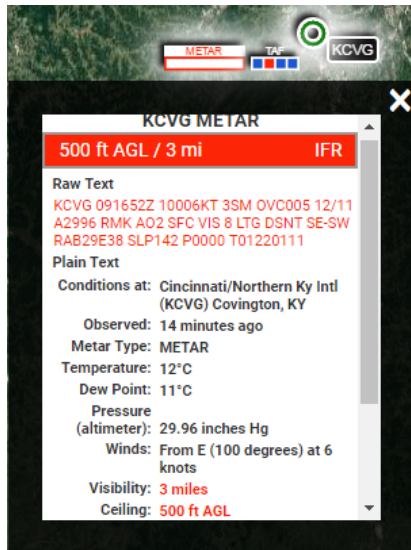

METAR

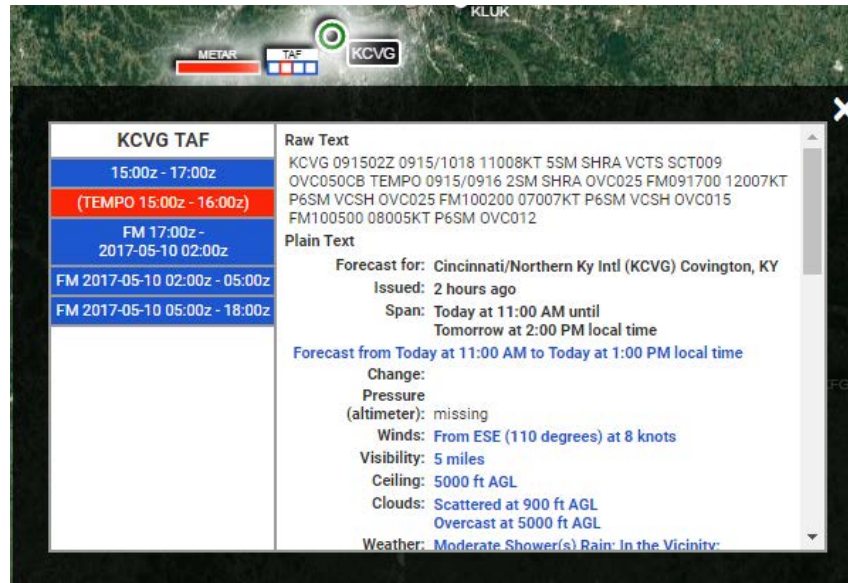

TAF

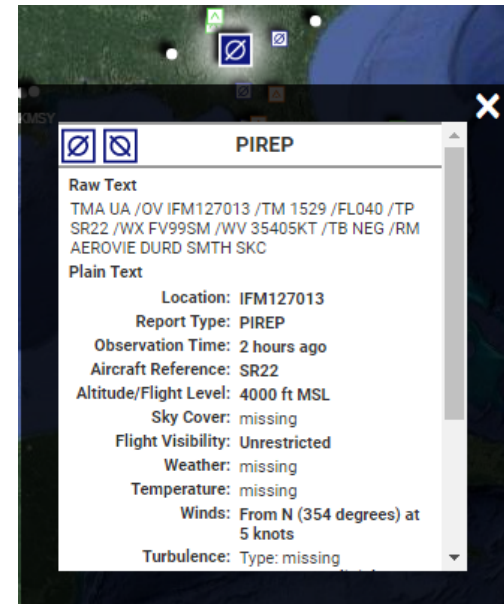

PIREP

Ceiling & Visibility Presentation

- Visual/spatial and verbal information – side-by-side

Seward (PAWD) UTC: 19:36:55 Local: 11:36:55

Camera Images

METAR PAWD VFR ▲

METAR Raw Text
PAWD 091853Z AUTO 20006KT 10SM CLR 08/03 A3002 RMK
AO2 SLP167 T00830028 TSNO

METAR Plain Text
Conditions at: Seward (PAWD)
Observed: 44 minutes ago
Metar Type: METAR
Temperature: 8°C
Dew Point: 3°C
Pressure (altimeter): 30.02 inches Hg
Winds: From SSW (200 degrees) at 6 knots
Visibility: 10 miles
Ceiling: No ceiling
Clouds: Clear
Vertical Visibility: missing
Weather: missing
Remarks: AO2 SLP167 T00830028 TSNO ▲

Previous METARs ▼

TAF

PIREPs

NOTAMs ▼

Airport Information ▼

Seward (SWD) - SE

Seward (SE) UTC: 19:36:05/17 Local: 11:36:05/17

Site Elevation: 21' MSL

3650' MSL 4.6 SM

4600' MSL 8.5 SM

3000' MSL 5.0 SM

FAA advisory weather product

NorthEast (25°)

SouthEast (125°)

South (170°)

NorthWest (325°)

Current

Loop

Site Cameras

<http://avcamsplus.faa.gov>

